



Primary cytology (Pap test) screening (above) augmented by HPV testing—so-called co-testing—appears to cut the long-term risk of cervical Ca. Consider making a co-testing stratagem part of your practice, urges author Dr. J. Thomas Cox.



CERVICAL DISEASE

Will co-testing further reduce your patients' risk of cervical Ca, compared with current Pap screening alone? How should you care for a woman who has a Pap-/HPV+ result? Here are answers, illuminated by new data.

>> J. Thomas Cox, MD



Dr. Cox is Past President of the American Society for Colposcopy and Cervical Pathology and serves as an OBG MANAGEMENT Contributing Editor.

Dr. Cox is a consultant to Gen-Probe, OncoHealth, and Roche, and serves on the Data and Safety Monitoring Committee (DSMB) for Merck HPV vaccine trials. He is a speaker for Bradley Pharmaceuticals.

The American Cancer Society estimates that approximately 12,700 new cases of invasive cervical cancer were diagnosed in 2011 in the United States; nearly 4,300 of those women will die of the disease, the Society projects.¹ Great disparities in prevalence and incidence persist, with the rate of cervical cancer **1)** highest in Latino women and **2)** about 50% higher in African-American women than in non-Latino white women.

Because approximately 60% of cervical cancers occur in women who don't undergo any screening for the disease, or who undergo only very infrequent screening, bringing more women in to be screened is most important. For women who are screened very infrequently, providing testing with the longest interval that provides safety should also reduce their risk of cancer.

Two advances have the potential to provide huge benefit in reducing the risk of cervical cancer: **1)** increasing utilization of human papillomavirus (HPV) testing with

Pap testing (so-called co-testing) for screening women 30 years and older and **2)** widespread administration of the HPV vaccine to girls before they begin sexual activity. Regrettably, **the promise of the HPV vaccine has not yet been fulfilled:** Vaccine uptake (all three doses) among the primary target population hasn't even reached 40%. And co-testing continues to be underutilized—in part because the best management strategy for women who have a negative Pap test result but a positive HPV test result (written here as “Pap-/HPV+”) has been less than clear.

Disappointments aside, 2011 did bring us a wealth of data on **1)** the likely value of co-testing in preventing cervical cancer, and **2)** improved management strategies for Pap-/HPV+ women—the areas of practice that I've made the focus of this year's Update. The first question to ask: Does co-testing reduce the risk of cervical cancer more than current screening strategies that employ the Pap test?

IN THIS ARTICLE

How to manage women who are Pap-/HPV+
page 24

Long-term risks associated with HPV 16, 18
page 25

The value of targeted HPV testing
page 55

Read Dr. Cox's recommendations on **how to counsel women about their HPV test results** in the 2011 Update on Cervical Disease.

Available in the archive at www.obgmanagement.com

CONTINUED ON PAGE 22

ILLUSTRATION: JOE GORMAN FOR OBG MANAGEMENT



Will co-testing reduce the rate of cervical Ca to a greater degree than Pap screening has?

Kinney W, Fetterman B, Cox JT, Lorey T, Flanagan T, Castle PE. Characteristics of 44 cervical cancers diagnosed following Pap-negative, high risk HPV-positive screening in routine clinical practice. Gynecol Oncol. 2011;121(2):309-313.

Rijkaart DC, Berkhof J, Rozendaal L, et al. Human papillomavirus testing for the detection of high-grade cervical intraepithelial neoplasia and cancer: final results of the POBASCAM randomised controlled trial. Lancet Oncol. 2012;13(1):78-88.

Katki HA, Kinney WK, Fetterman B, et al. Cervical cancer risk for women undergoing concurrent testing for human papillomavirus and cervical cytology: a population-based study in routine clinical practice. Lancet Oncol. 2011;12(7):663-672.

Recent studies have brought us closer to answering this question—and data certainly appear to suggest that the answer is “Yes.” Evidence from randomized controlled trials, prospective long-term cohort trials, and a large US screening population show that introducing HPV testing into cervical cancer screening could reduce cervical cancer incidence in women age ≥30—and even cervical cancer mortality.

I discussed one of these trials—the Italian NTCC trial—in the 2011 OBG MANAGEMENT Update on Cervical Disease [read that article in the archive at www.obgmanagement.com]; **earlier detection and treatment of cervical intraepithelial neoplasia grade-3 (CIN 3) lesions** in the first screening round in the co-tested group were proposed as the reasons that no cancers were detected in the second screening round (nine cancers were detected in the women having cytology only).²

Similar results were reported in the POBASCAM study from the Netherlands, in which more than 44,000 women were randomized to co-testing or screening with cytology alone, then re-screened 5 years later. As in the NTCC trial, more cases of CIN 3+ were detected and treated at the initial screen by co-testing than by cytology alone (i.e., projected out to 79 additional cases of CIN 3 and 30 additional cancers for every 100,000 women screened), with fewer cases of CIN 3+ detected in the co-tested group in the subsequent 5 years than in the cytology-only group (again, projected out to 24 fewer cases of CIN 3 and 10 fewer cancers for every 100,000 women).

(In a review of these study findings, experts at the National Cancer Institute [NCI] estimated that co-testing in POBASCAM reduced the risk of cervical cancer to only 2.2 cancers for every 100,000 women a year—**demonstrating the safety of a 5-year**

FIGURE 1 Cervical adenocarcinoma in situ

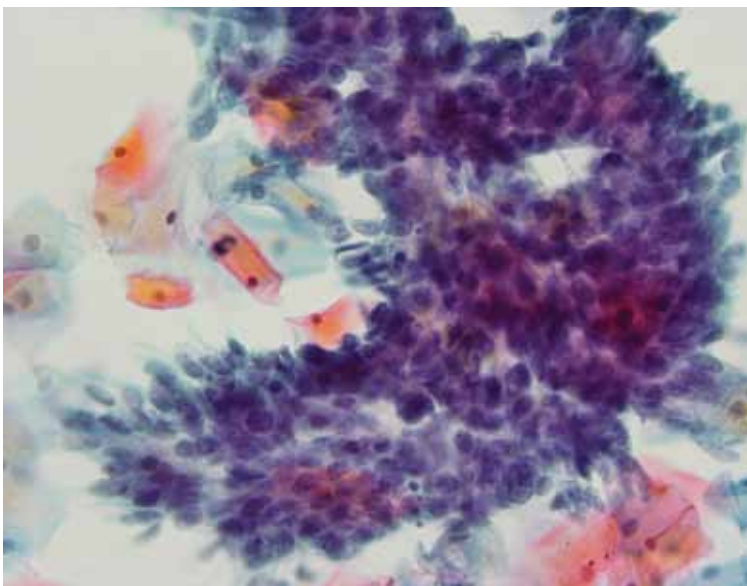

Cervical AIS demonstrated in a cytology specimen. Most studies have shown that cytology is less sensitive than HPV testing for a glandular lesion. Photo: Courtesy of Dennis O’Conner, MD.

CONTINUED ON PAGE 24



screening interval.³) This means that women testing Pap-/HPV-, who are best screened at 3-year intervals, would be safe with an interval as long as 5 years—providing greater protection for irregularly screened women.

Similar results were described by Katki and coworkers in a large HMO screening population in the United States, in which Pap-/HPV+ women had half the risk of cancer over the subsequent 5 years, compared with women who were negative by Pap testing only (3.2 cases for every 100,000 women, compared with 7.5 cases, respectively). Of the total cases of CIN 3+ found, 35% of cases of CIN 3 and adenocarcinoma in situ (AIS) (FIGURE 1, page 22) were detected in women Pap-/HPV+, as were 29% of cancers. Cytology has been shown, in almost all studies, to

WHAT THIS EVIDENCE MEANS FOR PRACTICE

Adding HPV testing to primary screening with Pap testing (co-testing) appears to reduce the long-term risk of cervical Ca. Consider making this stratagem part of your practice.

be less sensitive for glandular lesions; it isn't surprising, therefore, that 63% of adenocarcinomas found in this study population were detected by HPV testing only.

These results appear to provide **overwhelming evidence of the benefit of including HPV testing in screening programs for cervical cancer.**³

Dilemma: How do we best manage women who are Pap-/HPV+?

Kinney W, Fetterman B, Cox JT, Lorey T, Flanagan T, Castle PE. Characteristics of 44 cervical cancers diagnosed following Pap-negative, high risk HPV-positive screening in routine clinical practice. Gynecol Oncol. 2011;121(2):309-313.

Although co-testing appears to reduce the risk of cervical cancer—allowing a safer margin for Pap-negative plus HPV-negative (Pap-/HPV-) women if they miss by up to 2 years their 3-year recommended screening—the question remains: What is the best way to manage Pap-/HPV+ women?

The primary recommendation by both the American Society for Colposcopy and Cervical Pathology (ASCCP) and ACOG is to **re-screen them in 12 months**, rather than send them immediately for colposcopy. Why? Because HPV infection **1**) is relatively common among women who do not have CIN 2, 3 or invasive cervical cancer and **2**) most often resolves without causing significant disease.

But re-screening these patients in 12 months negates much of the benefit of

the high clinical sensitivity of HPV testing because it could lead to significant delay in the diagnosis and treatment of some women who already have either cervical cancer or advanced CIN 3 that might progress to cancer before their next evaluation. This concern is supported by the findings of the studies I discussed earlier.¹⁻³

Although cervical cancer missed at cytology screening is uncommon, 44 cervical cancers were reported by Kinney and coworkers in a large screening population in women who had one or more Pap-/HPV+ co-test results (18 had two or more Pap-/HPV+ results before diagnosis). More than 60% had cervical adenocarcinoma, which is more than three times the normal proportion of glandular cancer to squamous cervical cancer—again highlighting the relative insensitivity of cytology to detect glandular lesions.

Other drawbacks of waiting 12 months for further evaluation include **1**) prolonged uncertainty for the patient and **2**) the potential for losing her to follow-up, which occurs in as many as 50% of subjects in many studies.



Overwhelming evidence supports the inclusion of HPV testing in cervical cancer screening programs

Therefore, finding patients who are at greatest risk of CIN 2+ among the larger group of Pap-/HPV+ women, and referring them immediately for colposcopy, should provide great benefit.

Note that the 2006 ASCCP guidelines included a statement that, once an FDA-approved test for HPV 16, 18 was available, triage of Pap-/HPV+ patients who are positive for HPV 16, 18 could identify a majority at greatest risk of CIN 2,3+ and who would therefore benefit most by referral for colposcopy. In contrast, patients at lower risk (i.e., positive for any of the other 12 HPV types but not for types 16 and 18) would be better managed by repeating co-testing in

WHAT THIS EVIDENCE MEANS FOR PRACTICE

ASCCP guidelines provide the option of testing Pap-/HPV+ women for HPV 16, 18 and referring women positive for either of these types to colposcopy.

12 months—referring for colposcopy only those who are found again to be HPV+ or who have an abnormal Pap test.

In the next section of this Update, I explore recent evidence about the important role played by HPV 16, 18 in cervical carcinogenesis.

HPV 16, 18 pose long-term risk for CIN 3+ and cervical Ca

Kjaer SK, Frederiksen K, Munk C, Iftner T. Long-term absolute risk of cervical intraepithelial neoplasia grade 3 or worse following human papillomavirus infection: role of persistence. J Natl Cancer Inst. 2010;102(19):1478-1488.

The most compelling prediction of the risk of CIN 3+ in cases of either single (incident) or persistent high-risk HPV detection comes from a 13-year follow-up study out of Denmark. More than 8,600 Danish women, 20 to 29 years old at enrollment, were tested twice, 2 years apart, for HPV by the Hybrid Capture 2 High-Risk (HC2 HR) HPV DNA Test (Qiagen) and by line-blot assays for type-specific HPV.

Subjects were followed subsequently with routine screening; data on their overall long-term risk of CIN 3+ was obtained from the national Danish Pathology Data Bank. Among those who tested positive for HPV 16, absolute risk of CIN 3+ within 12 years of incident detection was 26.7%; for HPV 18, it was 19.1%—both percentages markedly higher

FIGURE 2 Over time, risk of CIN 3+ rises in all subpopulations infected by high-risk HPV

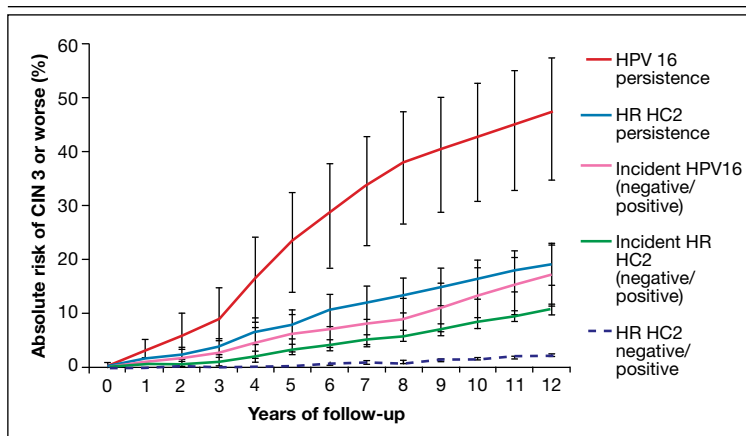

Shown is the absolute risk for CIN 3+ during follow-up among women who have HPV 16 persistence (red line), Hybrid Capture 2 High-Risk HPV DNA Test (HC2 HR) persistence for a panel of 13 high-risk HPV types (blue), incident or newly detected HPV 16 infection (i.e., HPV 16-negative at first examination and HPV 16-positive at second examination) (pink), and women with an incident high-risk HPV infection (i.e., negative for high-risk HPV by HC2 HR at first examination and positive at second examination) (green). For comparison, the dashed purple line shows the nearly flat absolute risk of CIN 3+ for women who are negative for high-risk HPV by HC2 HR at both examinations.

Source: Kjaer et al, 2010. Reproduced by permission of the publisher, Oxford University Press.

CONTINUED ON PAGE 55



CONTINUED FROM PAGE 25

than the 6% risk for women who tested positive for a panel of 10 other high-risk HPV types (also *not* including HPV 31, 33).

Risk associated with HPV 16. The most successfully persistent viral type was 16; just under 30% of subjects who were HPV 16+ on the first test remained HPV 16+ on the second test 2 years later. For this 30% subset, the risk of CIN 3+ was 8.9% at 3 years; 23.8% at 5 years; and an astonishing 47.4% at 12 years (FIGURE 2, page 25). In other words, **almost half of subjects who had persistent HPV 16 in their 20s developed CIN 3 or cancer within 12 years.** In contrast, the absolute risk for developing CIN 3+ within 12 years of a single negative HPV test was only 3%.

HPV 18. Viral type 18 was nearly as likely to

WHAT THIS EVIDENCE MEANS FOR PRACTICE

The long-term risk of CIN 3+ and cervical cancer that comes with testing positive for HPV 16 or 18 is very high—particularly when either of these viral types are detected twice over a 2-year period. Even one-time detection of either of these types in the context of a Pap-/HPV+ co-test result is important enough to refer to colposcopy.

persist as HPV 16; when persistent, it resulted in CIN 3+ in just under 30% of subjects within 12 years and tended to result in CIN 3+ that was detected later.

Using HPV 16, 18 testing to improve the management of Pap-/HPV+ women

Two more HPV tests are now FDA-approved for clinical use

In the 2006 Update on Cervical Disease [available in the archive at www.obgmanagement.com], I noted the importance of HPV 16, 18 in cervical carcinogenesis and observed that a test for these two viral types was on the horizon. It wasn't until 2009 approval of the Cervista HPV DNA HR Test (Hologic), however, that such a test became available.

In 2011, two more tests were approved:

- cobas 4800 HPV DNA
- Aptima mRNA HPV.

Like Cervista, the cobas 4800 (Roche) is FDA-approved to detect HPV DNA types 16 and 18 individually; Gen-Probe's Aptima HPV test is the first HPV E6,E7 mRNA test approved in the US; the company plans to add an HPV 16, 18 mRNA test. The addition of one, perhaps two, new HPV 16, 18 genotyping tests expands the opportunity for you to improve the management of Pap-/HPV+ patients.

Let's look at new data that support testing of Pap-/HPV+ women for HPV 16, 18.

Wright TC Jr, Stoler MH, Sharma A, Zhang G, Behrens C, Wright TL; ATHENA (Addressing THE Need for Advanced HPV Diagnostics) Study Group. Evaluation of HPV-16 and HPV-18 genotyping for the triage of women with high-risk HPV+ cytology-negative results. Am J Clin Pathol. 2011;136(4):578-586.

Castle PE, Stoler MH, Wright TC Jr, Sharma A, Wright TL, Behrens CM. Performance of carcinogenic human papillomavirus (HPV) testing and HPV16 or HPV18 genotyping for cervical cancer screening of women aged 25 years and older: a subanalysis of the ATHENA study. Lancet Oncol. 2011;12(9):880-890.

Data to support the application to the FDA for approval of the cobas 4800 was provided by the ATHENA Trial, the largest (47,208 women) cervical screening trial of



The long-term risk of CIN 3+ and cervical cancer that comes with testing positive for HPV 16 or 18 is very high



FIGURE 3 Managing risk of CIN 3+ across 2 years of follow-up

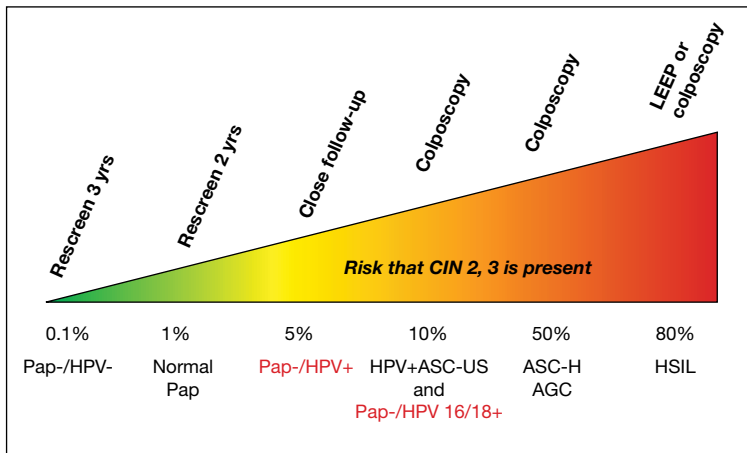

This stratagem is based on 2006 ASCCP Consensus Guidelines, 2010 ACOG guidelines, and Castle and colleagues' proposal in their 2007 article, "Risk assessment to guide the prevention of cervical cancer."⁴ Figure courtesy of Thomas C. Wright, MD.

FAST TRACK

Triage of Pap-/HPV+ women by testing for HPV 16, 18 detected 72% of all CIN 3+ that was missed by cytology alone

US women to assess the performance of HPV DNA testing with individual genotyping for HPV 16, 18, compared with the Pap.

Wright and co-workers. These investigators evaluated the subset of 32,260 women 30 years and older who had negative cytology. The overall prevalence of Pap-/HPV+ was 6.7%. Just over one quarter of the Pap-/HPV+ women (1.5% of the subset population) were positive for HPV 16 or 18, or both.

As has been shown in other studies, the overall prevalence of HPV declined with age, as did the prevalence of HPV 16, 18. The estimated absolute risk of CIN 3+ at colposcopy for women who were Pap-/HPV+ was only 4.1%, but their relative risk—that is, compared with women in whom both tests were negative—was 14.4%. The absolute risk for CIN 3+ increased to 9.8% for Pap-negative women who tested positive for HPV 16 or 18, or both, and to 11.7% in women who tested positive for HPV 16 only.

Ongoing work by Castle and colleagues. In a seminal 2007 article on risk management, Castle and colleagues proposed that women who had an absolute risk of CIN 3+ of $\geq 10\%$ across 2–3 years of follow-up should have colposcopy.⁴ These data, therefore, clearly

support the recommendation of ASCCP that Pap-/HPV 16+ and (or) HPV 18+ women should be referred for colposcopy (FIGURE 3).

Now, in another review of the ATHENA results, expanded to a subset of women 25 years and older, Castle and co-workers reported that triage of Pap-/HPV+ women by testing for HPV 16, 18 detected 72% of all CIN 3+ that was missed by cytology alone. Because only 18% of Pap-/HPV+ women were positive for HPV 16, 18, the majority (i.e., 82% who were ≥ 25 years and 78% who were ≥ 30 years) could be reassured that their risk was sufficiently low that it could be best managed by repeating co-testing in 1 year. This avoids delaying the diagnosis of nearly three quarters of the Pap-/HPV+ women who have CIN 3+, without overburdening colposcopy services.

The ATHENA trial is ongoing; eventually, results from 3 years of follow-up of these women will be evaluated. The findings should add important information about the total burden of cervical precancer detected over a longer period after a Pap-/HPV+ result, with or without testing positive for HPV 16, 18.

WHAT THIS EVIDENCE MEANS FOR PRACTICE

Among your patients who are Pap-/HPV+, testing for HPV 16, 18 allows you to identify most of those who are at highest risk of CIN 3+ (i.e., HPV 16+ or HPV 18+, or both)—and who will, therefore, be most likely to benefit from immediate colposcopy.

REFERENCES

1. American Cancer Society. Cervical cancer. What are the key statistics about cervical cancer? <http://www.cancer.org/Cancer/CervicalCancer/DetailedGuide/cervical-cancer-key-statistics>. Revised October 26, 2011. Accessed February 15, 2012.
2. Ronco G, Giorgi-Rossi P, Carozzi F, et al; New Technologies for Cervical Cancer Screening (NTCC) Working Group. Efficacy of human papillomavirus testing for the detection of invasive cervical cancers and cervical intraepithelial neoplasia: a randomized controlled trial. *Lancet Oncol*. 2010;11(3):249–257.
3. Katki HA, Wentzensen N. How might HPV testing be integrated into cervical screening? *Lancet Oncol*. 2012;13(1):8–10.
4. Castle PE, Sideri M, Jeronimo J, Solomon D, Schiffman M. Risk assessment to guide the prevention of cervical cancer. *Am J Obstet Gynecol*. 2007;197(4):356.e1–6.